





sheet no. 1  
Tamil Nadu  
slum clearance board

proposed design of  
multi storied tenements

T.D. No. 15/83 for 500 sq. ft. group  
ground floor plan, first and  
typical floor plan.

S.C.B. No. 1/30

SCHEDULE OF JOINERY

I-	0.99 x 1.28	Roof frame with GI sheet slab
J <sub>1</sub>	0.75 x 1.20	- do -
W	0.36 x 1.12	GI shutter with M.S. angle frame
W <sub>1</sub>	0.60 x 1.12	- do -
V	0.60 x 0.60	reg. fall ventilator
J	0.60 x 0.70	pc fall ventilator
D <sub>2</sub>	0.60 x 1.80	pc door with m.s. angle frame
J <sub>1</sub>	0.60 x 1.22	pc fall ventilator

AREA STATEMENT

FLOOR AREA OF ONE UNIT	10.62 sq. m.
FLOOR AREA OF STRIP	7.50 sq. m.
FLOOR AREA OF ONE FLOOR OF ONE BLOCK	10.62 sq. m.

TYPE DESIGN NO. 15/83 (Group Design)

NOTES: DIRECT BUILT UP TO BE USED IN DESIGN

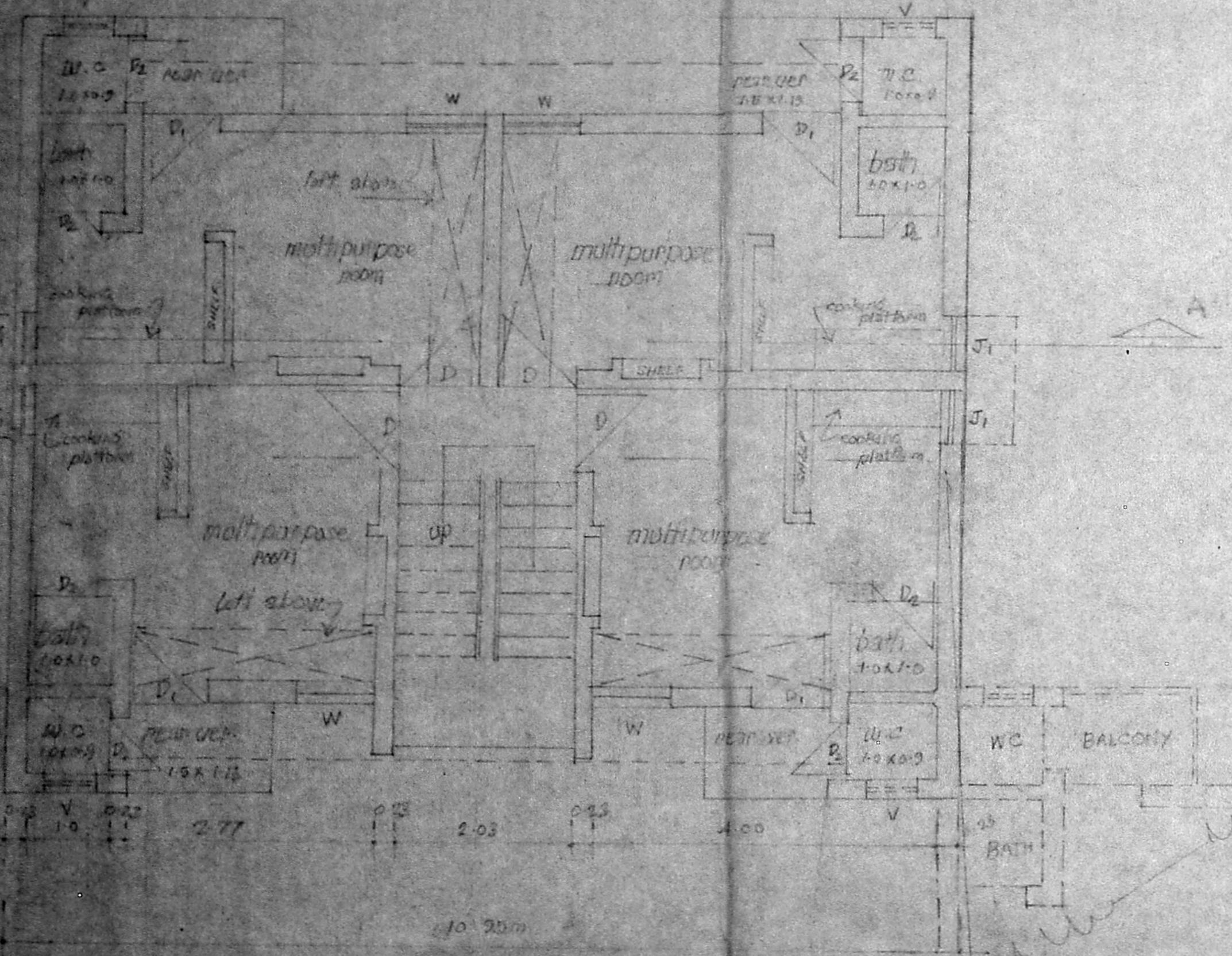

Ground floor plan

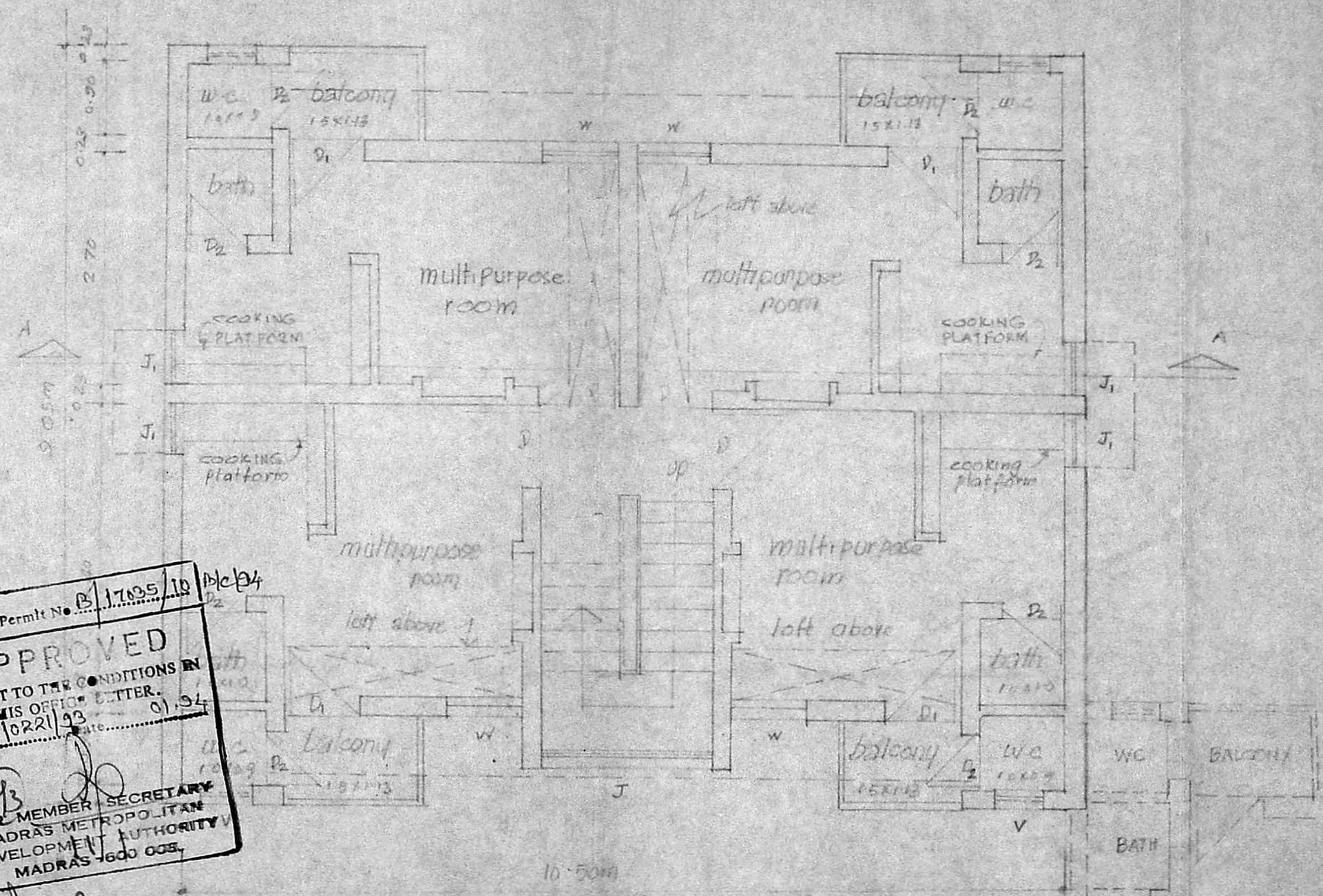

first & typical floor plan

Planning Permit No. B.17235/18  
**APPROVED**  
 SUBJECT TO THE CONDITIONS IN  
 THIS OFFICE LETTER.  
 No. 10221/93  
 01.94  
 FOR MEMBER SECRETARY  
 MADRAS METROPOLITAN  
 DEVELOPMENT AUTHORITY  
 MADRAS-600 005.

uptd. engineer  
 1/1/83



sheet no 2

famil nadu glum clearance board

proposed type design of  
 tenements (revised)  
 (for godhamedu scheme)

section and elevation details

scale 1" = 4 feet (1:50)

type design no-15/89 (4 storeyed)  
 [WITH BALCONY]

4.6.92  
 planning asst.

deputy planner

supdtg engineer

chief engineer



weathering course  
 parapet wall

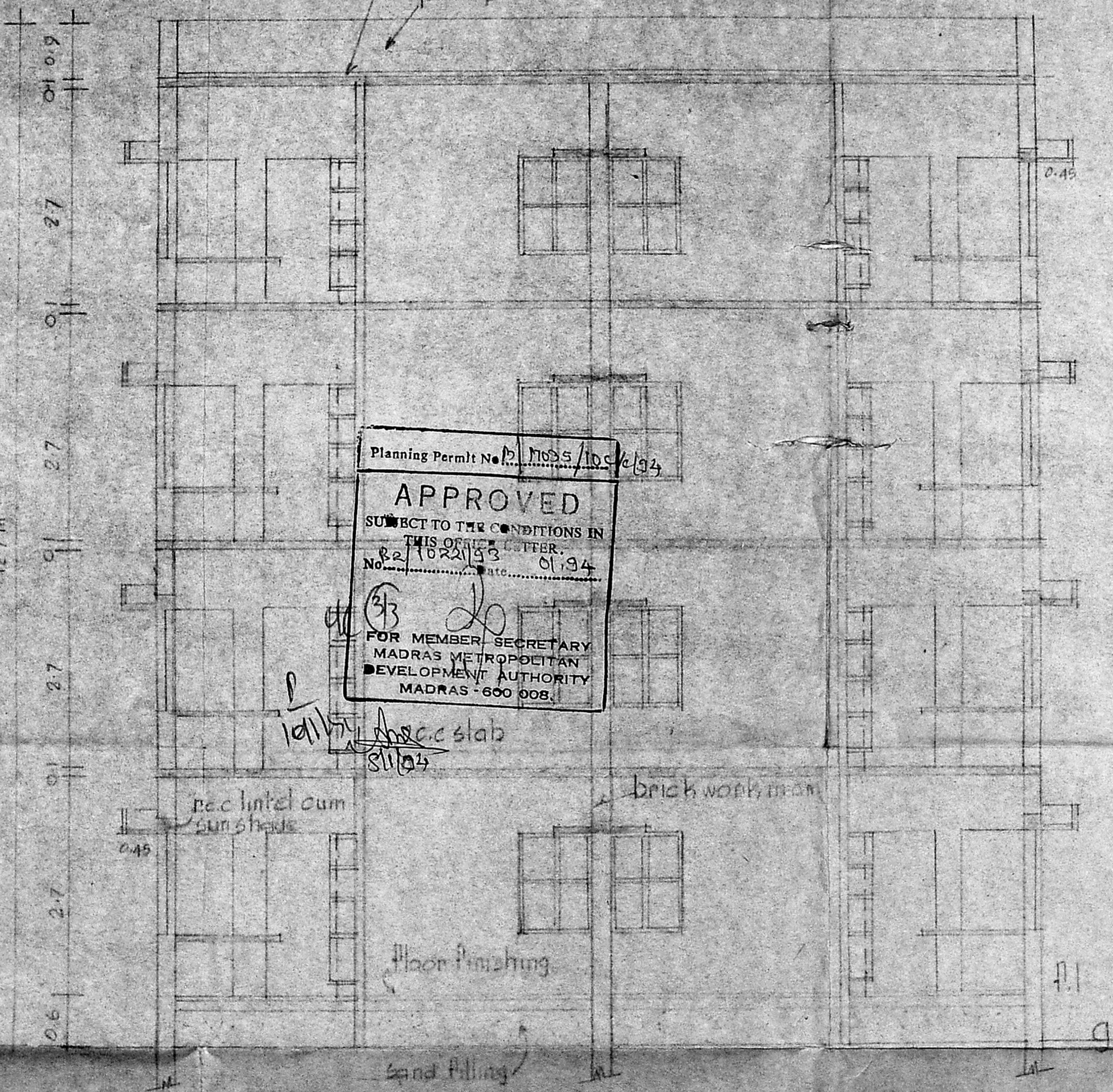

Planning Permt No. 82/10221/93  
**APPROVED**  
 SUBJECT TO THE CONDITIONS IN  
 THIS OFFICE LETTER.  
 No. 22/10221/93 Date: 01.94  
 FOR MEMBER SECRETARY  
 MADRAS METROPOLITAN  
 DEVELOPMENT AUTHORITY  
 MADRAS - 600 008.

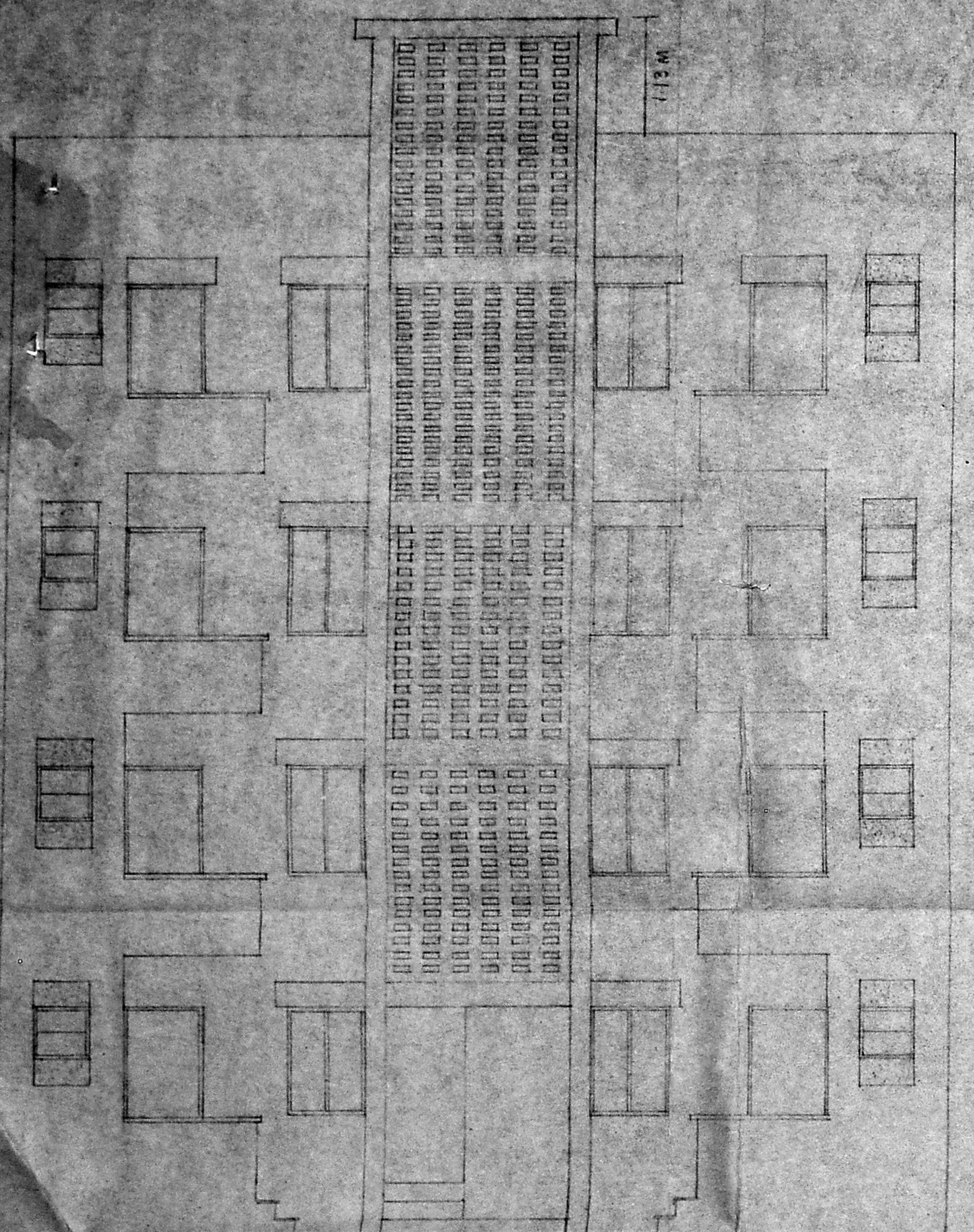

front elevation

section on-AA

12/1/92